

PREPARED FOR
AZTEC CONSTRUCTION

PLAT OF SURVEY

- OF -

LOT 5 FIELDS OF DELAVAN WEST, A REPLAT OF LOT 8 THRU 34 AND LILAC COURT AND HOLLY COURT OF THE FIELDS OF DELAVAN, RECORDED IN CABINET C ON SLIDE 69-72 WALWORTH COUNTY REGISTER OF DEEDS, LOCATED IN THE NW 1/4 OF THE SW 1/4 OF SECTION 13, TOWN 2 NORTH, RANGE 15 EAST, CITY OF DELAVAN WALWORTH COUNTY, WISCONSIN.

PATHFINDER SURVEYING INC.
(formerly)
J.K. SURVEYING INC.
P.O BOX 322
LAKE GENEVA, WI. 53147
WWW.PATHFINDERSURVEYING.NET
262-248-8303

LAWSON SCHOOL ROAD

LINDEN LANE

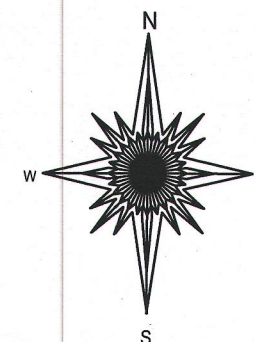
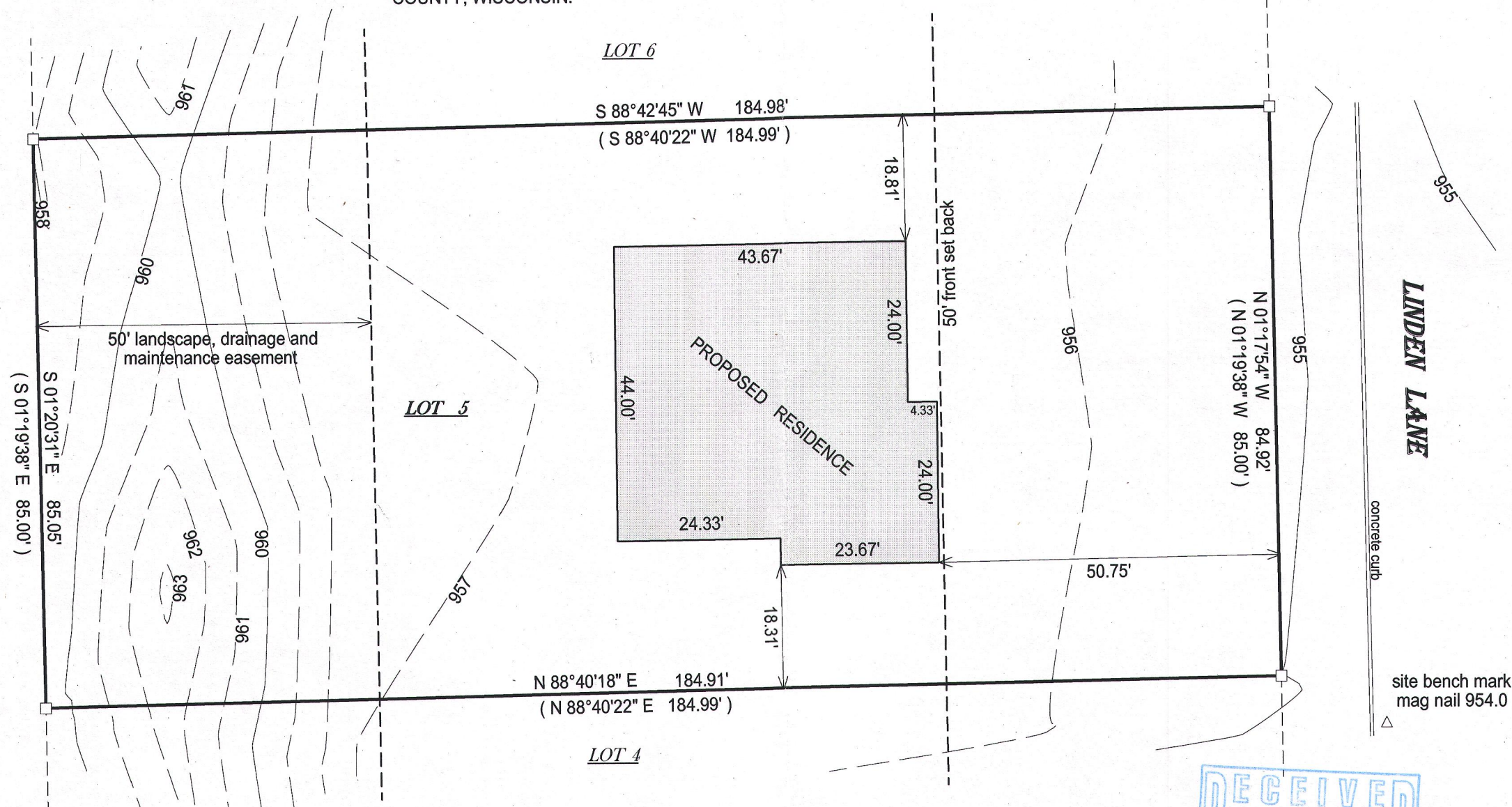

- () = recorded as
- = found iron bar
- = found iron pipe
- = set iron pipe
- = set iron bar

SCALE 1" = 20'

JOB # 16-34

TAX ID # XFIW00005

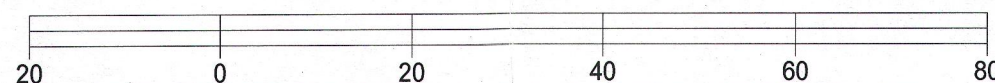

BASIS OF BEARING OF THIS PLAT: THE US STATE PLANE COORDINATE SYSTEM SOUTH ZONE, GRID NORTH, NAD 88.

"I hereby certify that I have surveyed the above described property and that the above map is a true representation of its exterior boundary and shows the size and location of all visible structures, apparent easements and encroachments if any."

This survey is made for the present owners of the property, and those who purchase, mortgage, or guarantee the title thereto, within one year from the date hereof.

DATED THIS 26TH DAY OF FEBRUARY, 2016.

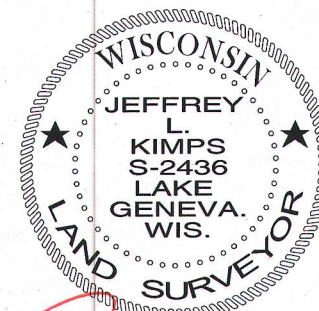
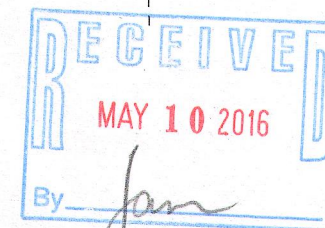

JEFFREY L. KIMPS S-2436
Wisconsin Professional Land Surveyor
(original if signed in red)

XFIW-5

002-2603